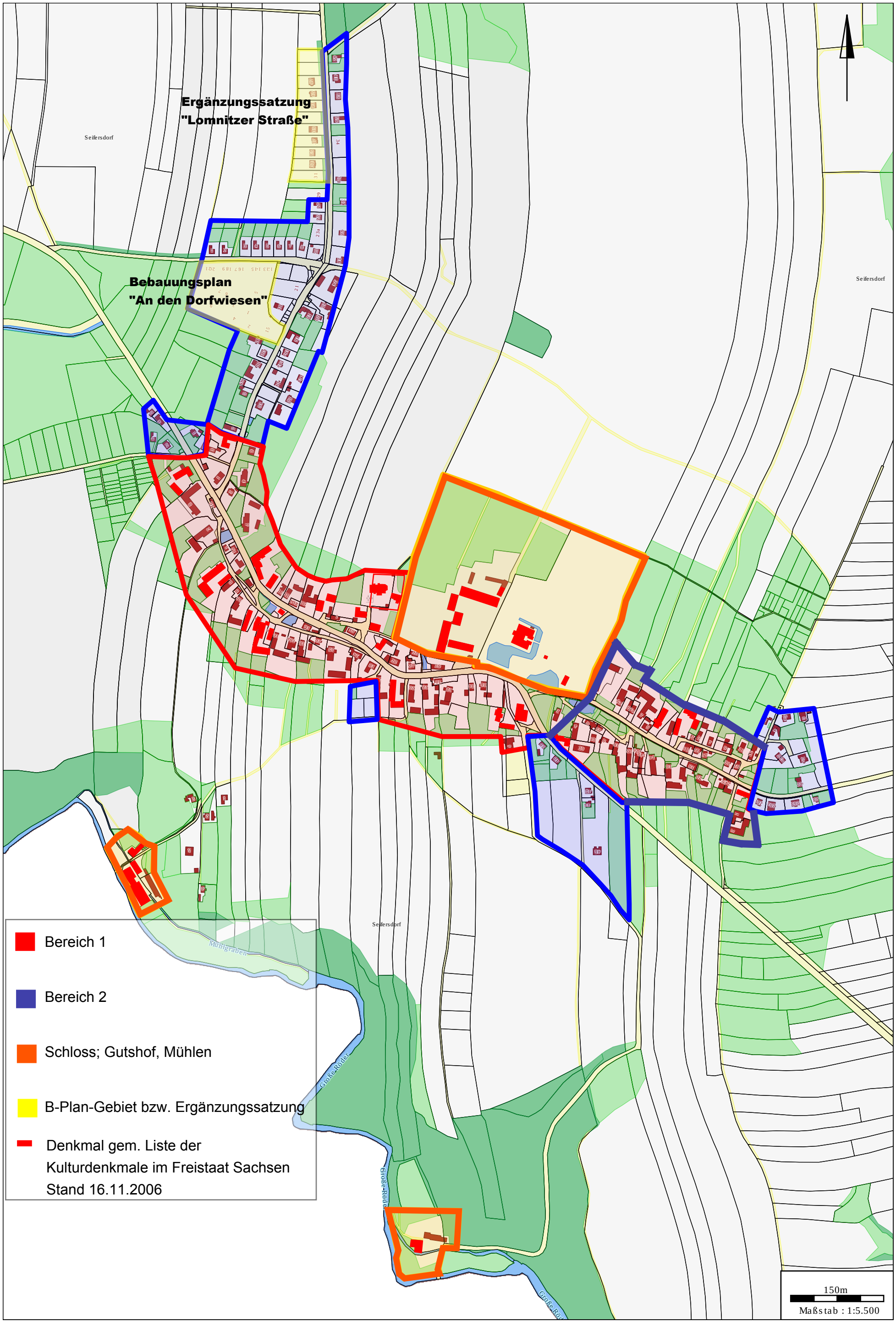Gemarkung Seifersdorf